22. ПЕРВАЯ УТРАТА
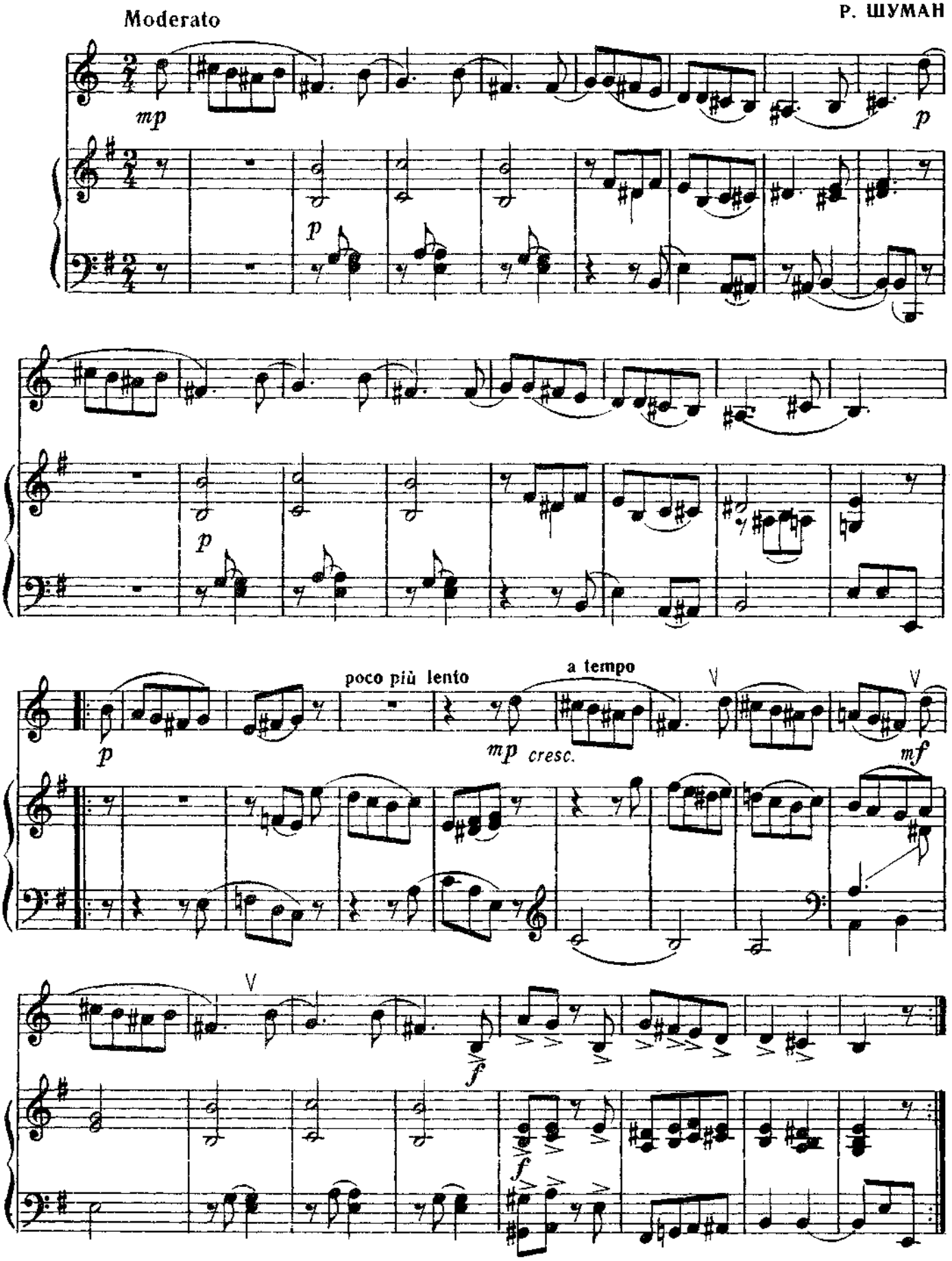
Р. ШУМАН